

**P-touch**  
ELECTRONIC LABELING SYSTEM

**PT-2100 / PT-2110**

# PC-CONNECTABLE\*

## LABELING SYSTEM

# GREAT FEATURES

for the **Office at Home**  
or the **Office at Work**



At your side.  
**brother**®

© 2007 Brother International Corporation

\* Requires PC with monitor (both not included), and a USB cable (included with PT-2110, additional purchase required for PT-2100). Other labeled items shown, not included.

### PC-Connectable\*

Connect to your PC and explore the world of possibilities. Import your company logo, access symbol libraries, use any TrueType® font. You can personalize everything quickly and easily!



Choose from hundreds of unique symbols and clip art options! Import graphics and logos from your PC into your custom labels! It's all possible with the P-Touch® Editor software inside!





# PT-2100

## The right choice for today's office at home or office at work.

The PT-2100 is a perfect fit for the way you work now and in the future. It's a great portable label maker for on-the-move labeling anytime, anywhere. It works and looks great on your desktop, too, with its typewriter-style keyboard and built-in features. And when you connect\* it to your PC, you have a full-featured computer label printer capable of creating almost any label you can imagine, up to 3/4" wide.

### 10 TYPE STYLES, PLUS VERTICAL

Normal *Italic*  
**Bold** *Italic Bold*  
Outline *Italic Outline*  
Shadow *Italic Shadow*  
**Solid** *Italic Solid*

### 7 TYPE SIZES x 4 TYPE WIDTHS

Aa Aa Aa Aa  
6 Point Narrow, Normal, Extended & 2X  
Aa Aa Aa Aa  
9 Point Narrow, Normal, Extended & 2X  
Aa Aa Aa Aa  
12 Point Narrow, Normal, Extended & 2X  
Aa Aa Aa Aa  
18 Point Narrow, Normal, Extended & 2X  
A A A A  
24 Point Narrow, Normal, Extended & 2X  
A A A A  
36 Point\* Narrow, Normal, Extended & 2X  
A A A A  
42 Point\* Narrow, Normal, Extended & 2X

### 92 BUILT-IN SYMBOLS



(Two samples shown)

### 9 BUILT-IN BAR CODES



(Two samples shown)

1

## As a stand-alone labeler ...

Use it anytime, anywhere with no PC required.

It's easy to make terrific looking labels wherever you need them. Built-in label templates for your most common labeling tasks guide you every step of the way. Select from a wide variety of optional\* tapes to quickly produce great-looking labels from 9/64" wide (perfect for labeling your CD/DVD spines) up to 3/4" wide (ideal for labeling your file folders) with up to 5 lines of text. Choose any of four fonts and 10 type styles, in up to seven different type sizes ... over 250 type combinations are possible.

That's a lot of versatility in a portable desktop labeler. But there's more – your labeler also offers up to nine built-in bar code symbologies plus 92 built-in symbols you can include on your labels to make them even more informational and eye-catching.

And all this is possible without connecting your labeler to a PC. So what's possible when you do connect it?

### BUILT-IN TEMPLATES



### 4 FONTS

Calgary  
Florida  
Brussels  
Helsinki

## The *Versatile, PC-Connectable\** labeler for your home or office.



2

## Connect it to a PC\* ...

You can make even more amazing customized labels.

When your labeler is connected via USB\* to your PC, it becomes a full-featured computer label printer. Now almost anything you can view on your PC's screen you can print on a label.

The included P-touch® label-creation software allows you to:

- Use any TrueType® fonts from your PC
- Add graphics, logos, even pictures from your PC
- Select from up to 17 bar-code symbologies to include on your label
- You can also print labels directly from your Microsoft® Word®, Excel®, and Outlook® programs\*

In addition, P-touch® Editor offers templates for an even wider variety of labeling tasks, plus hundreds of extra symbols and clip art for your labels.

### PRINT FROM WORD®, EXCEL®, & OUTLOOK®\*



\* Word – 97/98/2000/2002/2003; Outlook – 2000/2002/2003; Excel – 97/2000/2002/2003.  
\* Requires a USB cable (included with PT-2110, additional purchase required for PT-2100).

### USE ANY TRUETYPE® FONTS

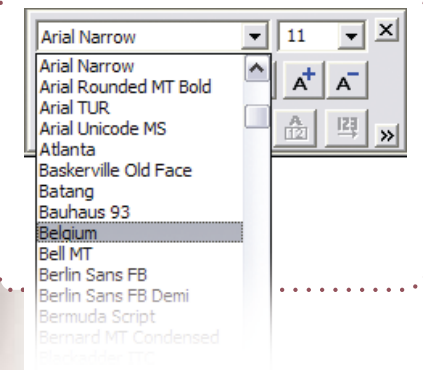

### IMPORT IMAGES LIKE LOGOS



### 17 BAR CODES

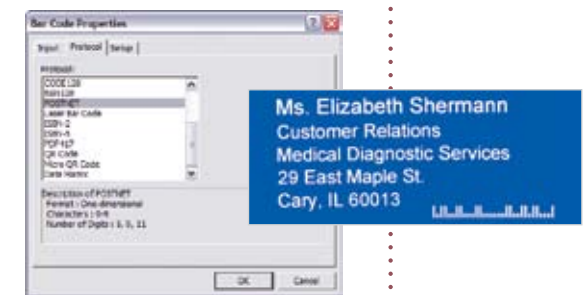

### CLIPART / SYMBOL LIBRARY

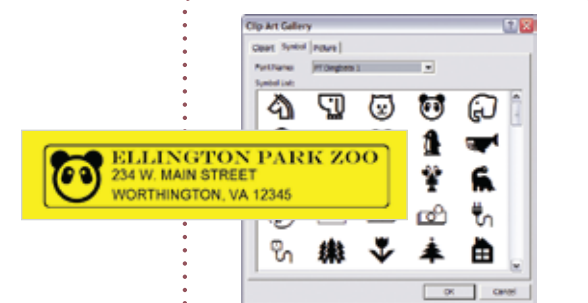

(Not all shown)

*It's actually two labelers in one ...*

**This is the labeler you've been waiting for – great features in a stylish design that compliments wherever you work.**

# PT-2110

PT-2110 includes a protective carry case which is convenient for transport. It comes ready to connect with a USB cable. Like the PT-2100, it also includes an AC Adapter, Black on White starter TZ tape, and label editing software.



# PT-2100 / PT-2110 PC-CONNECTABLE\* LABELING SYSTEMS

## Key Features at a Glance

- PC-connectable\*, add graphics, logos or bar codes to easily create custom labels
- Prints in 4 built-in fonts: Helsinki, Brussels, Florida & Calgary
- Built-in memory – save up to 9 labels
- Prints up to 5 lines
- 92 built-in symbols
- **Includes** 1/2" (12mm) x 16' (5m) black on white "TZ" laminated starter tape, AC adapter, & label-design software
- PT-2110 includes all features plus a USB cable and protective carrying case

HARDWARE FEATURES	
Tape Line	TZ
Sizes*	9/64", 1/4", 3/8", 1/2", 3/4"
Print Resolution	180 dpi
Max. Print Height	0.62" (15.8mm)
Display	16 Character x 3 Line
Tape Cutter	Automatic
Power Source: Batteries AC Adapter	6 "AA" ** AD-24
SOFTWARE FEATURES	
Number of Lines	5
Fonts	4
Type Sizes	7 / 4 Width Choices
Type Styles	10
Auto Formats	Yes
Number of Symbols	92
Bar Codes	9 Stand-Alone, 17 PC
Repeat Printing	Yes
Auto Numbering	Yes
Mirror Printing	Yes
Vertical Printing	Yes
PACKAGE CONTENTS	
Includes	PT-2100: AC adapter (AD-24), label-design software, black on white "TZ" starter tape (5m) PT-2110: Protective carry case, USB cable, AC adapter (AD-24), label-design software, black on white "TZ" starter tape (5m)
ACCESSORIES	
Carry Case**	PT-2100: No; PT-2110: Yes
DIMENSIONS	
Unit Dimensions (inches)	7.0"(W) x 9.1"(D) x 2.7"(H)
Unit Weight (lbs.)	1.72 lbs.
Package Dimensions (inches)	10.6 W x 4.4D x 11.4H PT-2100 14.6 W x 5.2D x 14.0H PT-2110
Master Pack Unit Qty.	3

\*\* Requires additional purchase (unless noted as included).

\* Approximations based on metric sizes.



\* Word – 97/98/2000/2002/2003; Outlook – 2000/2002/2003; Excel – 97/2000/2002/2003.

MINIMUM SYSTEM REQUIREMENTS <sup>1</sup>				
Operating Systems (Preinstalled)	Interface	Minimum Processor	Recommended RAM	Required HARD Disk Space
Windows® 2000 Professional Windows® XP Home Windows® XP Professional	USB (USB specification 1.1 or 2.0 protocol)	Intel® Pentium® 266MHz (700MHz or higher recommended)	128 MB	70 MB
Windows® Vista™			512 MB	

<sup>1</sup> CD-ROM required for installation

Distributed by: BROTHER INTERNATIONAL CORPORATION 100 Somerset Corporate Blvd., Bridgewater, NJ 08807 Machine: made in China. Tape: made in Japan. Cartridge: assembled in China. Additional imported items individually marked with country of origin. Brother is a registered trademark of Brother Industries Ltd. All other brand and product names are registered trademarks or trademarks of their respective companies. Specifications subject to change without notice. Printed in the U.S.A.



Microsoft, Windows, Windows Vista and the Windows logo are trademarks or registered trademarks of Microsoft Corporation in the United States and/or other countries.

STANDARD LAMINATED TZ TAPES					
	9/64" (3.5mm)	1/4" (6mm)	3/8" (9mm)	1/2" (12mm)	3/4" (18mm)
Black on White		✓	✓	✓	✓
Black on Yellow				✓	✓
White on Black		✓	✓	✓	✓
Black on Clear		✓	✓	✓	✓
Gold on Black				✓	✓
Black on Red			✓		✓
Red on White				✓	✓
Black on FL Orange <sup>†</sup>					✓
Black on Clear Matte					✓
Black on Blue					✓
Blue on White					✓
Black on Green					✓
White on Blue					✓
White on Clear				✓	✓
TAPES WITH ACID-FREE ADHESIVE*					
Black on Clear				✓	
Black on White				✓	
EXTRA STRENGTH ADHESIVE TAPE					
Black on Clear		✓	✓	✓	✓
Black on White		✓	✓	✓	✓
White on Clear				✓	✓
Black on Yellow		✓	✓	✓	✓
Black on Matte Silver					✓
SPECIALTY TAPES					
Black on White "Super Narrow" Tape <sup>‡</sup>	✓				
Navy Blue on White Fabric Iron-on Tape <sup>‡,Δ</sup>				✓	
Black on White Flexible ID Tape				✓	✓
Black on Yellow Flexible ID Tape				✓	
Black on White Tamper Evident Tape					✓

<sup>†</sup> All tapes are 26.2" long (8m), except black on fluorescent orange 16.4' long (5m) and fabric tape 9.8' long (3m).

<sup>‡</sup> Claims that adhesive is "acid-free" and/or "photo-safe" are based upon:

1. Satisfactory test results obtained from Photographic Activity Tests per ISO 14523 and non-acidic pH Tests per TAPPI 509; 2. Certifications from material manufacturers; and 3. Atomic scans of adhesive following removal of backing paper. Data from independent tests performed at the Image Permanence Institute at Rochester Institute of Technology.

<sup>Δ</sup> Non-laminated tape. \* Requires a USB cable (included with PT-2110, additional purchase required for PT-2100).

## UPC CODES

PT-2100 – 012502618263  
PT-2110 – 012502618805

For more information, please visit our Web site at <http://www.brother.com> or call 1-877-4PTOUCH (1-877-478-6824)

At your side.  
**brother**  
[www.brother.com](http://www.brother.com)

© 2007 Brother International Corporation  
100 Somerset Corporate Blvd., Bridgewater, NJ 08807

CATPT21002110