

DSmobile[®] 610 Compact Scanner



Highly Versatile

Scans monochrome and color documents, forms, business cards, photos and more – up to 8.5"x 14" (legal) size



Compact and Lightweight

Powered through the included USB, there's no need for an alternate power source. Perfect for mobile Professionals



Efficiently Organize Contacts

Use the included Presto! BizCard software to scan and export contact information directly to Microsoft[®] Outlook[®] and other contact management programs

Images are for illustrative purposes only.

brother[®]
at your side

Efficiently Manage Documents and Business Cards



Model Number: DS-610

Robust Software

The included software makes the DS-610 a powerful scanning package:

Presto!® PageManager® 9 (Windows® and Mac®)

- Scan and organize digitized files... View, edit, e-mail or save files as searchable PDF, HTML, RTF, or TXT files.
- Quickly merge multiple file formats from various folders into a single, multi-page PDF.
- Define a folder as a document inbox for e-mail attachments so you can easily monitor all incoming files.
- Scan to E-mail, Scan to Folder, Scan to OCR, Scan to PDF, or any designated application.



Presto! BizCard 6 (Windows®) / Presto! BizCard 5 (Mac®)

- Scan and export contact information directly to Microsoft® Outlook® and other contact management systems.
- Capture and convert business cards into a searchable and editable database.
- Sort contacts by company group, category, first or last name.

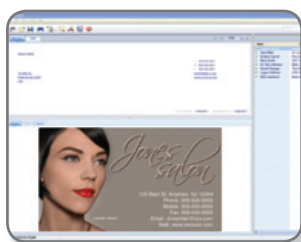

Also Includes:

DSmobileSCAN II (Windows® only)

Allows scanned documents to be saved as Adobe® Acrobat® (PDF), JPEG and TIFF file formats.

TWAIN and WIA Drivers

Use to control all details of the scanner settings. Compatible with any application that uses TWAIN/WIA devices support.

Key Features:

Compact Design

Lightweight and compact, the DS-610 is a great solution for mobile professionals or for desks with limited space.

Versatile

Scan business cards, photos, and documents – up to 8.5" x 14" in size. Easily scan invoices, insurance forms, contracts or receipts to your computer as PDF, JPG or TIFF files for saving or e-mailing.

USB Powered

The USB interface conveniently draws power directly from your computer and comes with a detachable USB cable. No batteries or wall outlet required.

DS-610 Technical Specifications

DS-610 Technical Specifications		
General	Optical Resolution	Up to 600 dpi (dots per inch)
	Scan Area	8.5" x 14" Maximum
	Image Sensor	CIS (Contact Image Sensor)
	Scanning Modes	24-bit color, 8-bit (256 levels) gray scale, 1-bit monochrome
	Max. Scanning Speed - (8.5" x 11" @ 200 dpi)*	6ppm (monochrome) / 3ppm (color)
	Two-sided (Duplex) Scanning	No
	Paper Sensor	Electro-Mechanical
	Paper Thickness	0.1 mm – 0.8 mm
	Maximum Paper Capacity	1 Sheet
	Dimensions (L x W x H)	Approx. 12.5" x 2.2" x 1.6"
	Weight	Approx. 0.8 lbs.
	Power Consumption	0.01 W (Sleep Mode), 0.7 W (Standby), 2.3 W (Scanning)
	USB Cable	6-ft. Detachable Cable
	Included Software	DSmobileSCAN II (Windows® only), Presto! PageManager® 9 (Windows® and Mac®), Presto! BizCard 6 (Windows®), Presto! BizCard 5 (Mac®), TWAIN and WIA drivers
System Requirements	Operating System	Windows®: Windows® 7, Windows Vista®, Windows® XP Macintosh: Mac OS X 10.4 - 10.7
	Interface	Hi-Speed USB 2.0 is recommended for best performance. Compatible with USB 1.1 (at a slower speed)
	Memory (Min.)	1G (Windows® and Mac®)
	Hard Disk (Min.)	250MB (Windows® & Mac®)
	Others	DVD-ROM Drive
	Contents	DSmobile® 610 Scanner, Soft Carrying Bag, 6-ft. USB Interface Cable, Installation DVD, User Manual (Printable from DVD), (2) Plastic Feeding Sheets, (2) Calibration Sheets, (1) Cleaning Sheet, Documentation

* This device supports single sheet feeding. The numbers presented are for comparison purposes only, and are intended to demonstrate what the device is capable of. Printed in the USA. Specifications subject to change without notice.